Knez Croatia d.o.o.
https://croatiarealestates.com/
info@croatiarealestates.com

Stone House in Zadar Region, Pasman Island

Price: 1.400.000€

Details

Ref: 1407
Bedrooms: 5
Bathrooms: 5
Size: 300 m²
Plot size: 492 m²

Description

Location: Pasman
Built: 2021
Sea: 30 m
City center: 1.5 km
Airport distance: 20km
Inside space: 300 m2
Plot size: 492 m2
Bedrooms: 5
Bathrooms: 5
Toilets: 2
Swimming pool: 21 m2
Parking: 3
Air-conditioner
Patio
Garden
Fireplace

Gallery

Knez Croatia d.o.o.
https://croatiarealestates.com/
info@croatiarealestates.com

Knez Croatia d.o.o.
https://croatiarealestates.com/
info@croatiarealestates.com

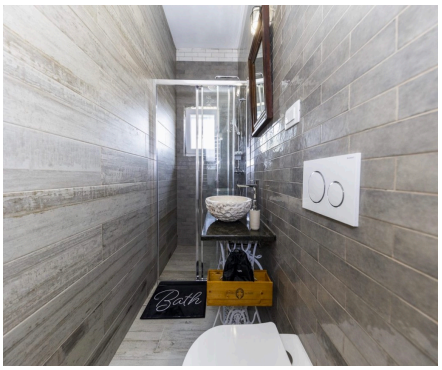

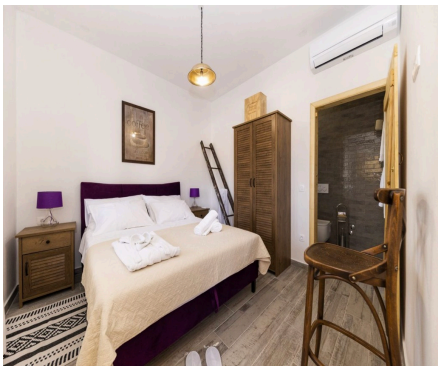
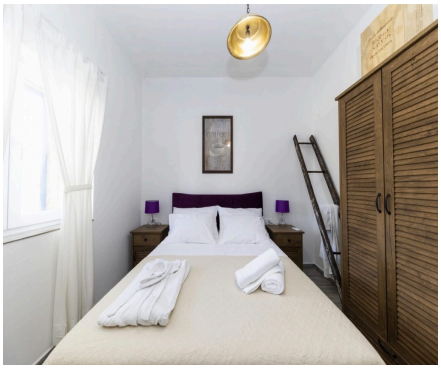

Knez Croatia d.o.o.
https://croatiarealestates.com/
info@croatiarealestates.com

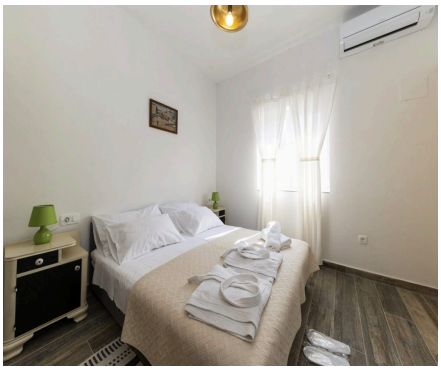

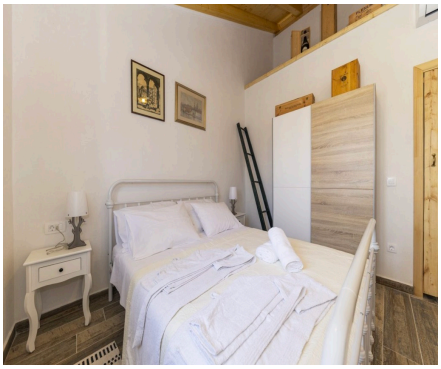

Knez Croatia d.o.o.
https://croatiarealestates.com/
info@croatiarealestates.com

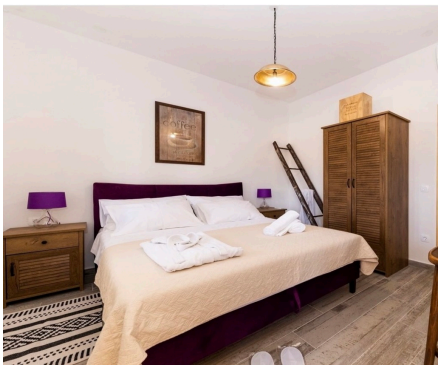

Knez Croatia d.o.o.
https://croatiarealestates.com/
info@croatiarealestates.com