Knez Croatia d.o.o.
https://croatiarealestates.com/
info@croatiarealestates.com

Beautiful And Stunning Seafront Villa- Island of Korcula

Price: 1.400.000€

Details

Ref: 1136
Bedrooms: 4
Bathrooms: 3
Size: 319 m²
Plot size: 811 m²

Description

Location: Korcula island
Inside space: 319 m2
Plot size: 811 m2
Bedrooms: 4
Bathrooms: 3
Outdoor fireplace
Basement: 100 m2
Water tank: 40 m3
Rent income: 60 000EUR/year.

Gallery

Knez Croatia d.o.o.
https://croatiarealestates.com/
info@croatiarealestates.com

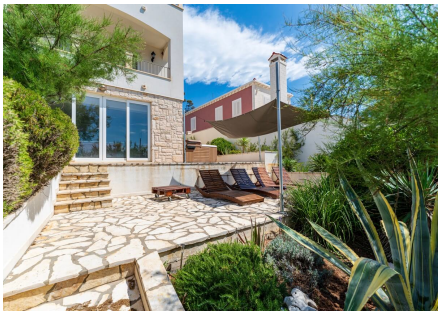

Knez Croatia d.o.o.
https://croatiarealestates.com/
info@croatiarealestates.com

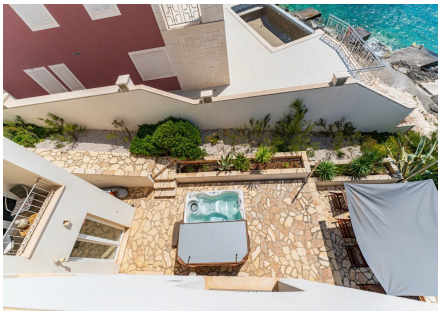

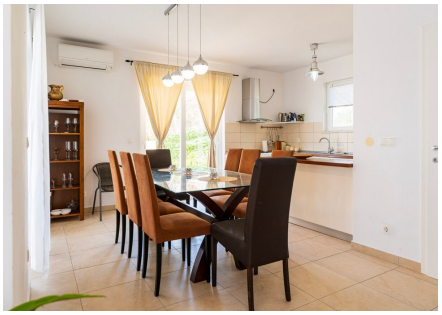

Knez Croatia d.o.o.
https://croatiarealestates.com/
info@croatiarealestates.com